

PLAN SHOWING THE PROPOSED CONSTRUCTION OF A RESIDENCE IN PLOT NO 4; SNO 864 OF ULLAGARAM AT ULLAGARAM TOWN PANCHAYAT, SAIDAPET TALUK. SCALE: 8 FEET TO AN INCH (ONE METRE TO 4 CM)

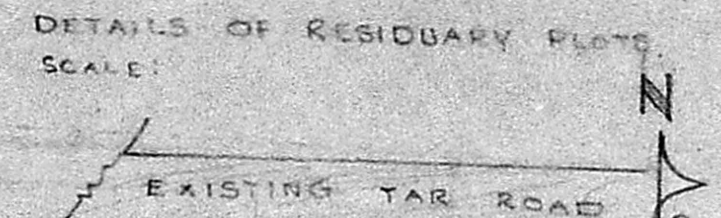

Planning Permit No. H/116/11/11  
**APPROVED**  
 Subject to the conditions in this office letter.  
 No. A/1A642/KD Dt. 1-80  
 o/e.  
**FOR MEMBER SECRETARY  
 MADRAS METROPOLITAN  
 DEVELOPMENT AUTHORITY**

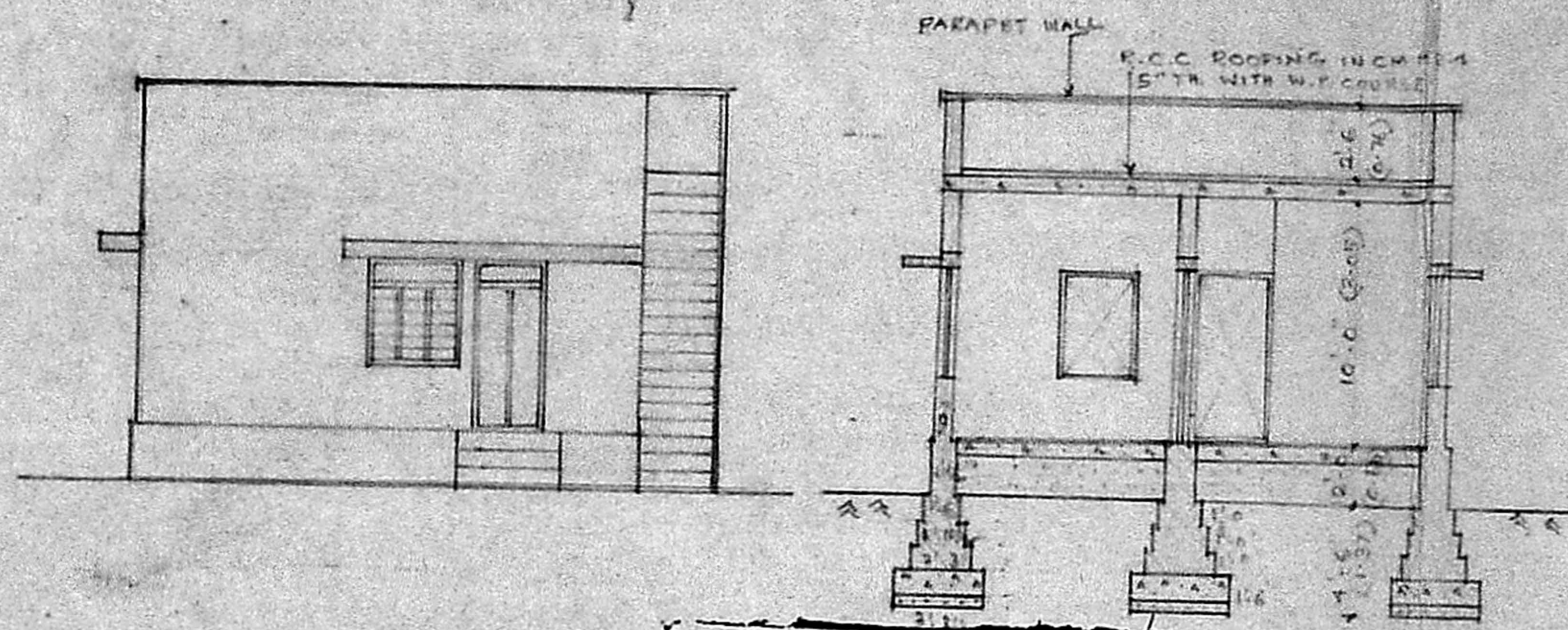
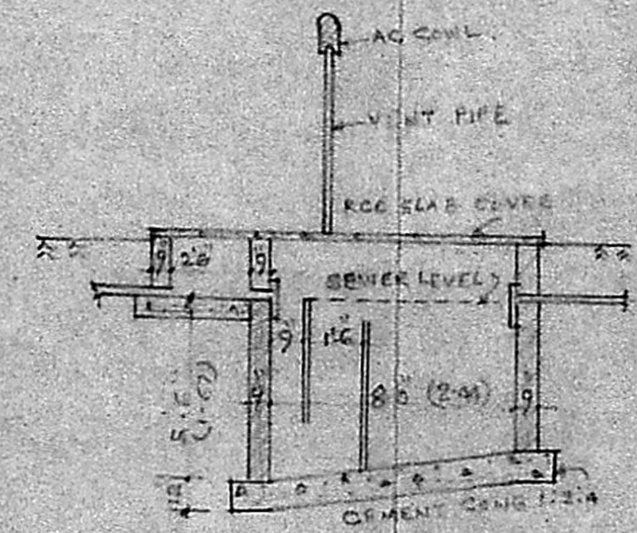
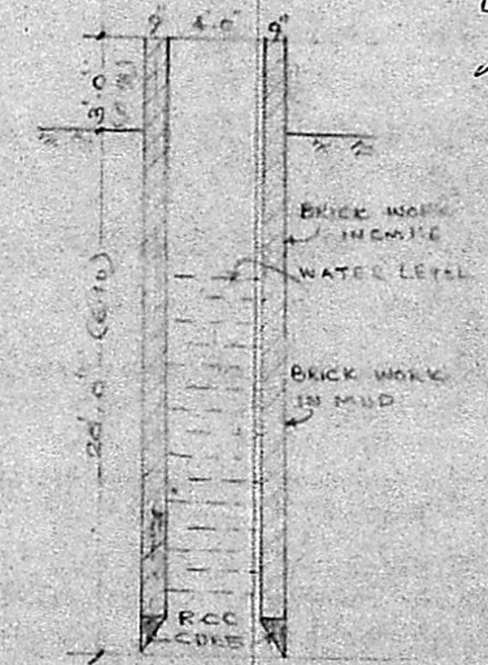
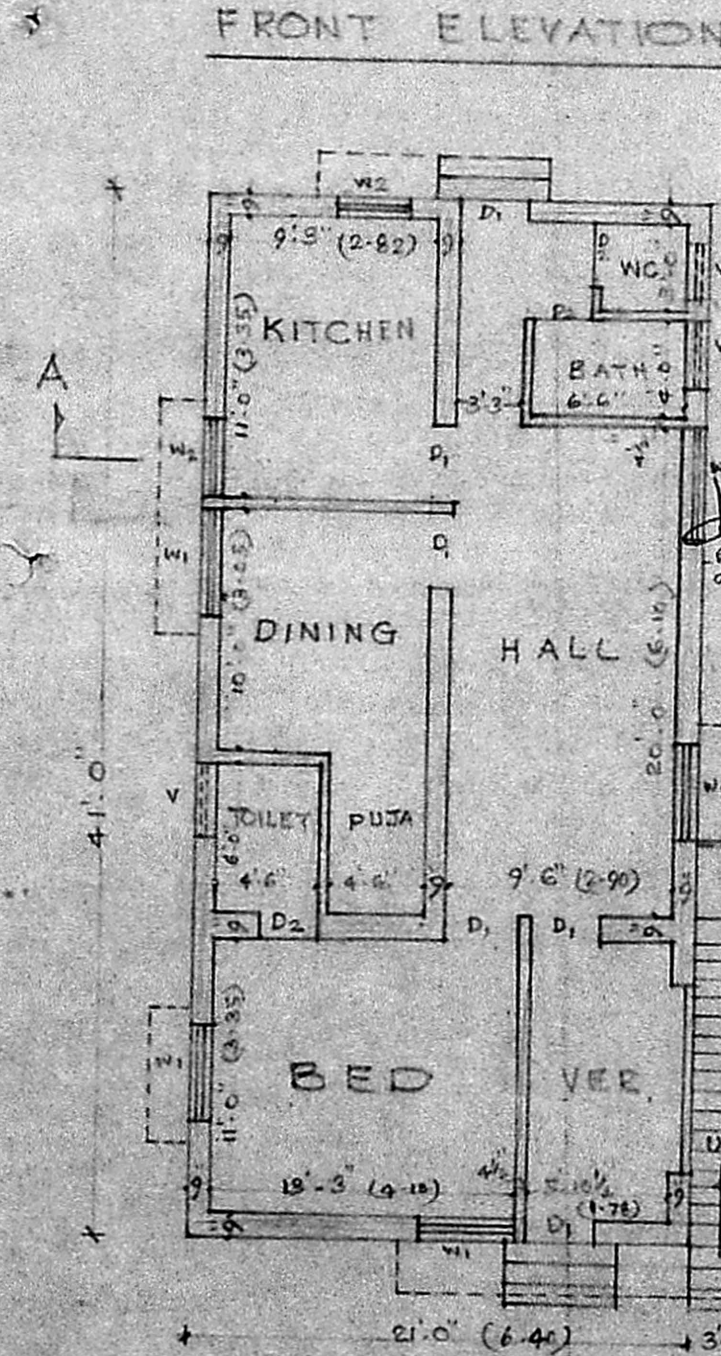

*Scrutiny plan  
 A/1A642/80  
 25/8/80*

**SPECIFICATION OF WORK**

FOUNDATION WITH R.C.C. CONCRETE IN CM 1:4:6  
 BRICK WORK IN FOUNDATION & BASEMENT IN CM 1:4:6  
 BRICK WORK IN SUPERSTRUCTURE IN CM 1:4:6  
 ROOFING WITH R.C.C. SLAB IN CM 1:4:6  
 FLOORING WITH MASING TILES OVER SAND BEDDED IN CM 1:4:6  
 PLASTERING FOR CEILING IN CM 1:4:6; WALLS IN CM 1:4:6

**SCHEDULE OF JOINERY**

D1: T.W. DOOR 2'-5" X 7'-0" = 17.5 SQ. FT.  
 D2: T.W. DOOR 2'-0" X 6'-0" = 12.0 SQ. FT.  
 W1: T.W. WINDOW 4'-0" X 6'-0" = 24.0 SQ. FT.  
 W2: T.W. WINDOW 3'-0" X 4'-0" = 12.0 SQ. FT.  
 V: VENTILATOR 3'-0" X 2'-0" = 6.0 SQ. FT.

**REFERENCE**

SITE BOUNDARY:   
 EXISTING ROAD:   
 PROPOSED WORK:   
 SITE AREA : 2760 SQ. FT.  
 BUILT UP AREA : 861 SQ. FT.

OWNER'S SIGNATURE  
  
**K. VENUGOPAL**  
 ABE (Rtd)  
 CONSULTING CIVIL ENGINEER  
 LICENSE SURVEYOR CLASS I  
 CORPORATION OF MADRAS  
 3, NEELAKANDAN STREET  
 NUNGAMBAKKAM (LAKE AREA)  
 MADRAS-600 034  
 LICENSED SURVEYOR

$$\frac{31+32}{2} \times \frac{86+69}{2} = 2760$$

$$41 \times 21 = 861$$